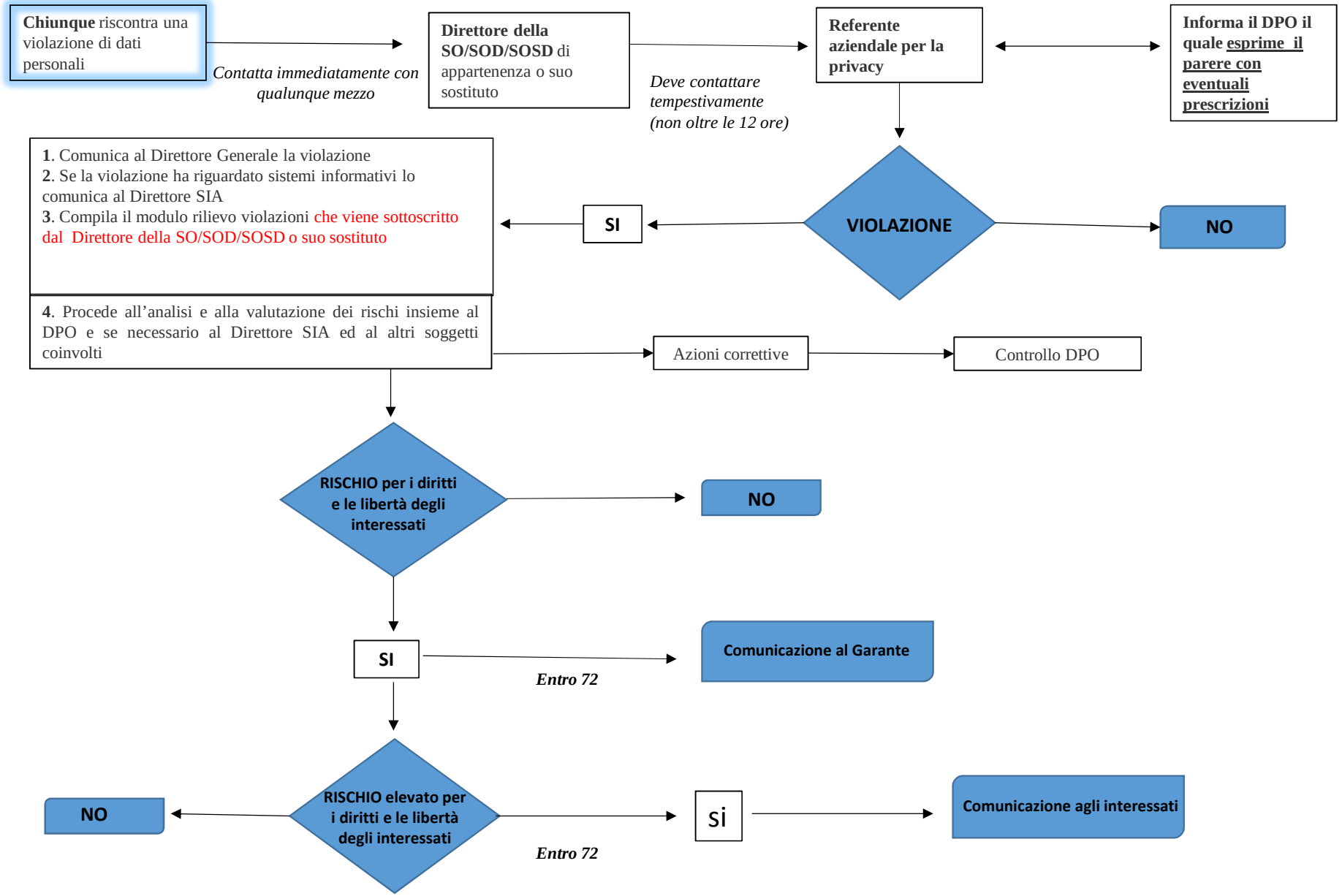PROCEDURA DATA BREACH